

# Gathering evidence to infer character traits & theme

**Character:**

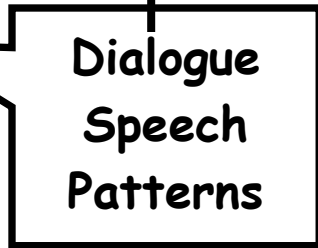

Others thoughts.  
actions, and words.

_____	_____	_____	_____	_____
_____	_____	_____	_____	_____
_____	_____	_____	_____	_____
_____	_____	_____	_____	_____
_____	_____	_____	_____	_____

Analyze the character: \_\_\_\_\_

# Gathering evidence to infer character traits & theme

**Character:**

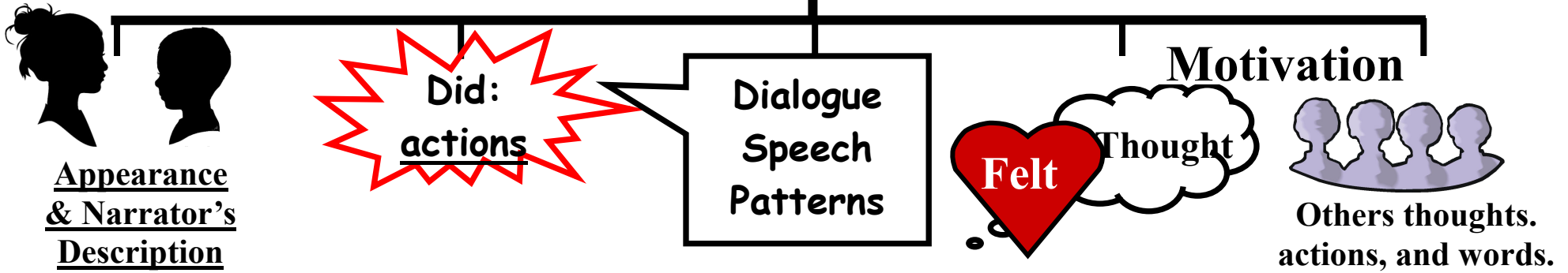

---

---

---

---

---

---

---

---

The character's qualities connect to the theme because \_\_\_\_\_

# **Character:**

**Motivation**



# **Appearance and Narrator's Description**



**Actions**



**Dialogue  
Speech  
Patterns**

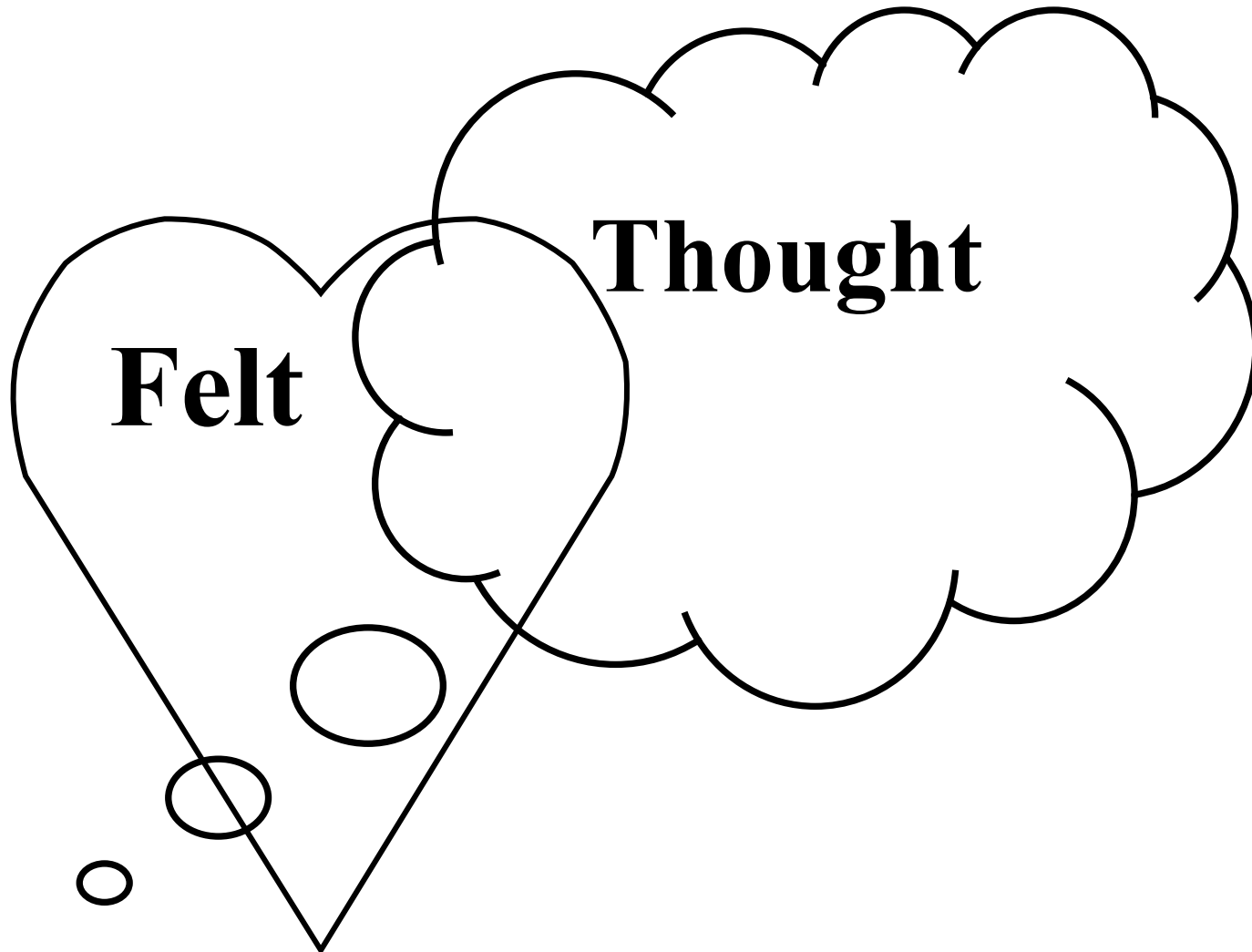

**Felt**

**Thought**

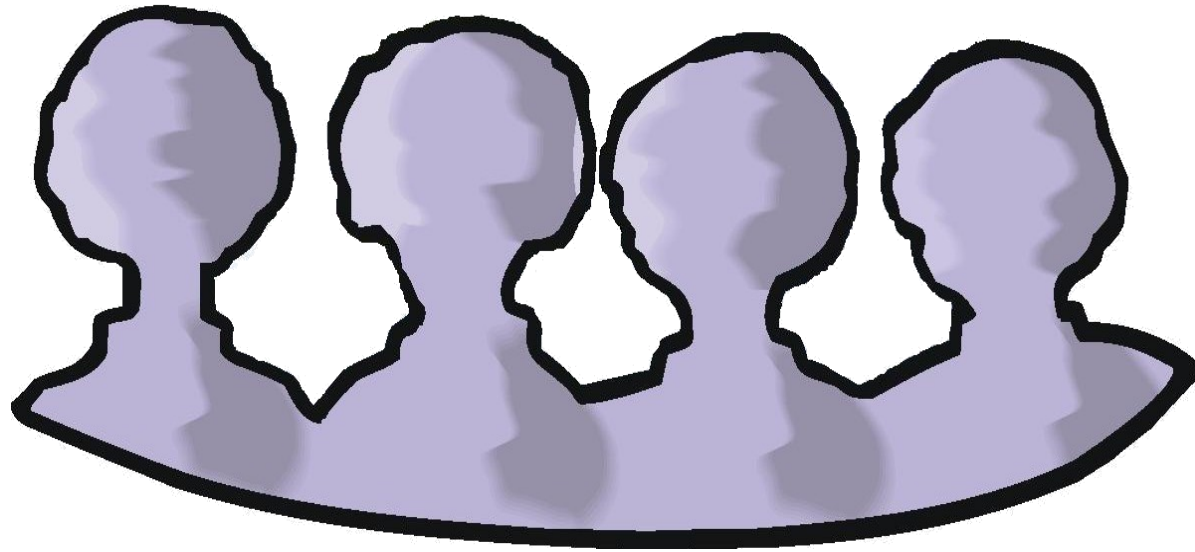

**Others thoughts,  
actions, and words.**